

県教育委員会の組織(平成19年4月1日現在)

Organization of the Prefectural Board of Education (April 1, 2007)

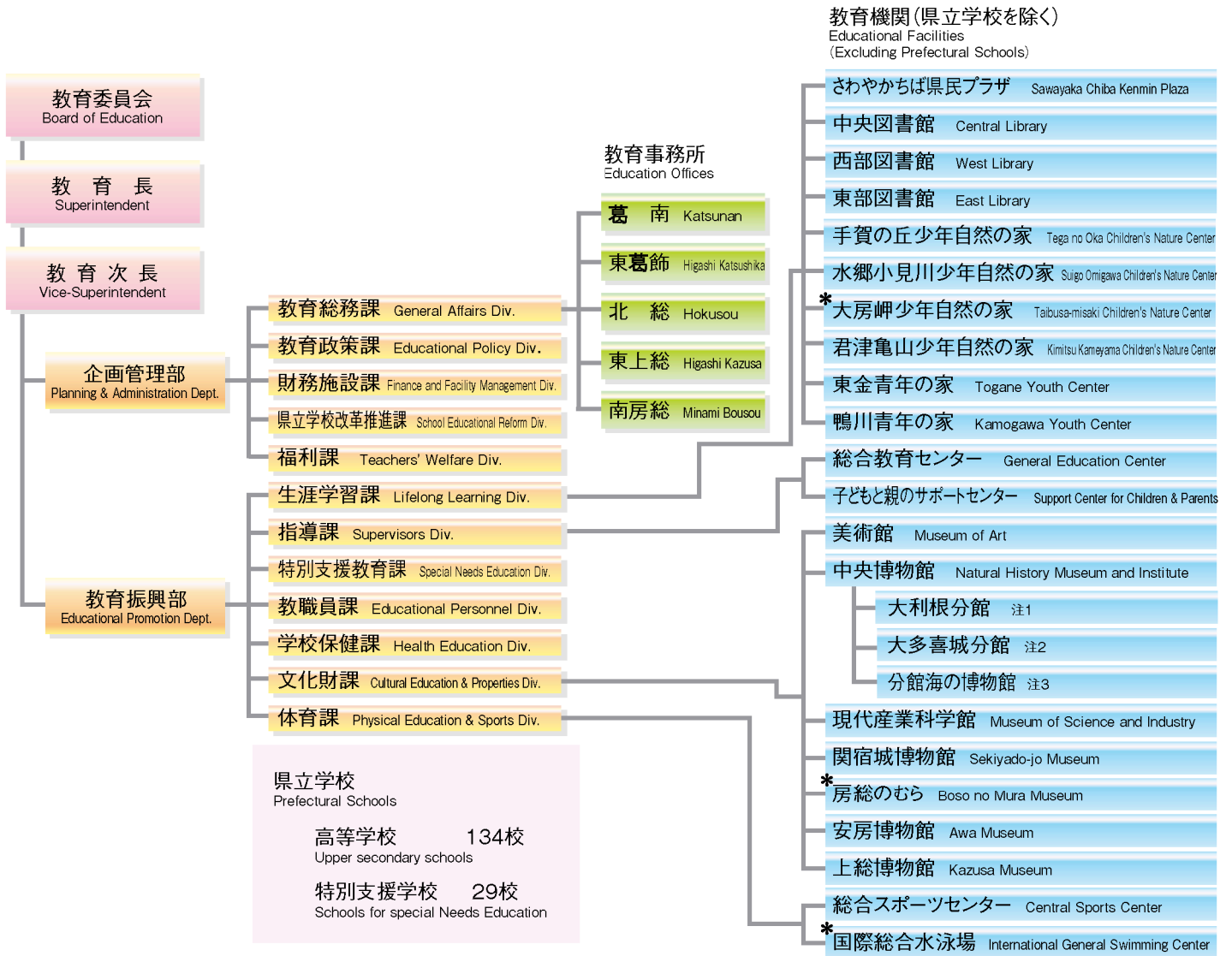

注1, Otone Riverside Museum A Branch of the Natural History Museum and Institute, Chiba
注2, Otaki-jo Castle Museum A Branch of the Natural History Museum and Institute, Chiba
注3, The Coastal Branch of Natural History Museum and Institute, Chiba

* 印の機関は指定管理制による

平成19年度予算と教育費の内訳(当初予算)

Educational Budget (Initial Budget for Fiscal Year 2007)

単位:千円 (Unit : Thousands of yen)
()は% (Percentages in parentheses)

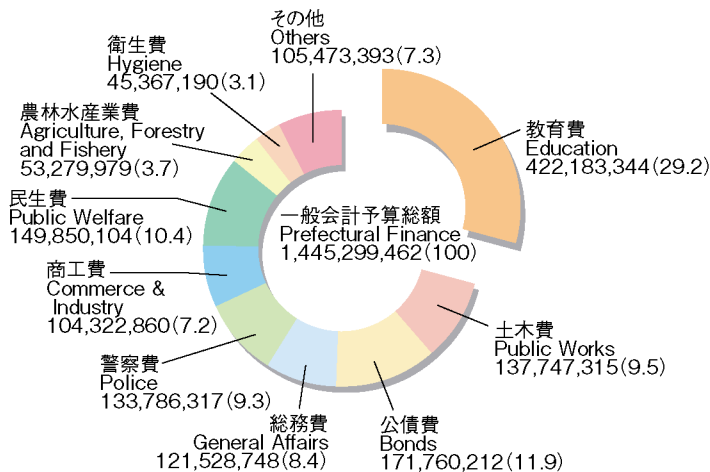

【支出項目別内訳】 Breakdown of Expenditures

