

GuRuGuRu
Go Around
and Feel
KaToRi.

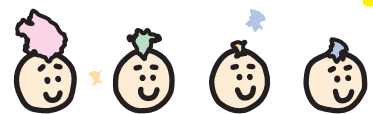

Chiba Prefecture Citizens Day Katori Region Event 2016
GuRuGuRu. KaToRi.

Organizer :
Citizens Day Katori Region Executive Committee

Administration :
Chiba Prefecture Katori Region Promotion Office
Regional Promotion Section
TEL : 0478-54-1311 (Weekday 8:30~17:15)

Assistance :
Sawara Highschool, Sawara Hakuyo Highschool
Omigawa Highschool, Tako Highschool
Tonosho Junior Highschool

Published : May 2016

<http://www.pref.chiba.lg.jp/kc-katori/kensei/kenminnohi.html>

★ Eastern Region's Three Major Shrines

Eastern region's "Three Major Shrines" implies Kasima-jingu Shrine, Katori-jingu Shrine and Iksu Shrine. Traditionally, there was a custom that people visiting Ise-jingu Shrine from further north of Kanto region also visited them on the way back. Those shrines classified as "jingu" have been only Ise, Kashima and Katori-jingu Shrines since Heian period. Nowadays they are popular tourist destination as a spiritual "power spots". During Edo period when water transportation was highly developed, it was very popular to visit those shrines via boat tour, along with the sightseeing of riverside towns.

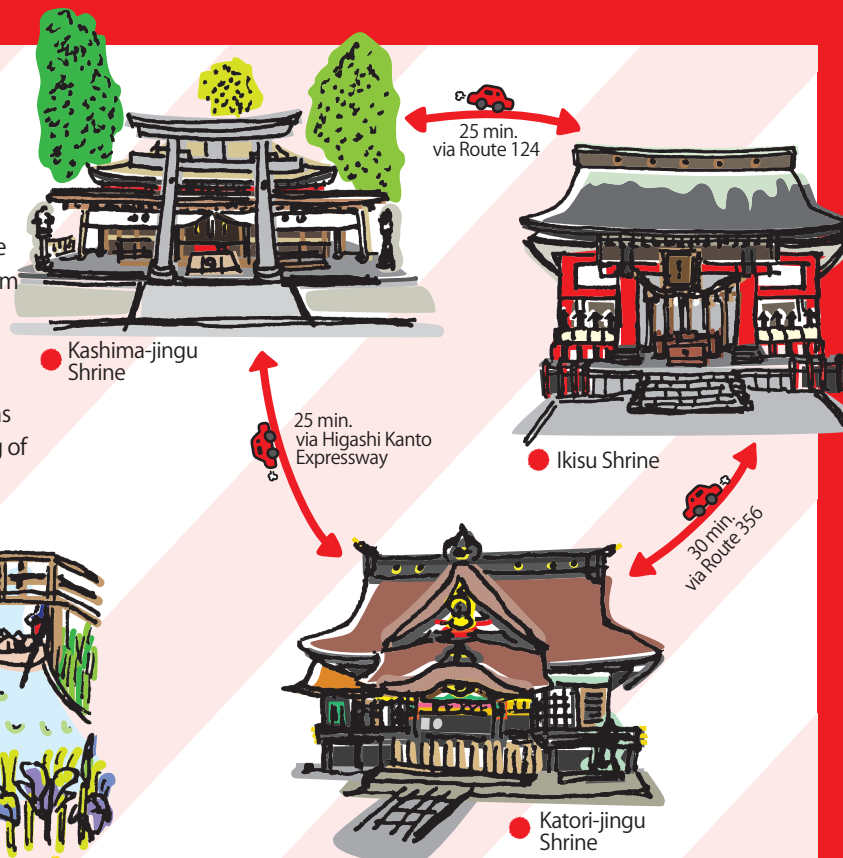

★ Early summer in riverside towns Blooming Iris Flowers

● Rivertown Sawara Iris Flower Festival
Sawara Aquatic Plant Botanical Garden
▼ 1.5 million Iris flowers in 400 breeds
【Period】 5/28(Sat)~6/26(Sun)
【Hour】 8:00 - 18:30
【Fee】 Adult ¥ 700 / Age 6~12 ¥ 350
(During Iris Flower Festival)
【Tel】 0478-56-0411



These canals throughout this 8 hectare botanical garden recreates the traditional riverside town atmosphere. "Lotus Flower Festival begins from July 9.

● Lotus Flower Festival
▼ 300 breeds of lotus flower - the best collection in Japan
【Period】 7/9(Sat)~8/7(Sun)
【Hour】 8:00 - 16:00
【Fee】 Adult ¥ 500 / Age 6~14 ¥ 250
※2016 operation period is 5/28(Sat) to 8/31(Wed) for redevelopment construction.

● Rivertown Itako Iris Flower Festival
Itako Iris Garden
▼ 1 million Iris flowers in 500 breeds
【Period】 5/28(Sat)~6/26(Sun)
【Hour】 All day
【Fee】 Free of charge
【Tel】 Operation Office : 0299-63-1187
Itako city Tourism & Commerce Section : 0299-63-1111

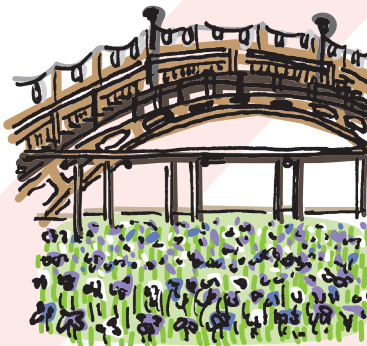

When this Iris Flower Festival began in 1952, those iris flower lovers gathered together by bringing cut iris flowers in a bottle.

※ The stamp for the "Stamp Rally" can be found at the office of Itako city Tourism Association, located at the entrance of JR Itako Station.

★ Nakamura Danlin and Iidaka Danlin

"Danlin" used to be a school for Buddhist monks. Among those danlin schools in Japan, Nakamura, Iidaka and Konishi Danlins (Shobo-ji Temple /Oamishirasato city) were called some of the biggest ones, regarded as Kanto region's three major danlins.

● Nakamura Danlin (Nichihon-ji Temple)
The front signage hung at the gate is said to be written by a major artist Honami Koetsu. Today, this temple is known for its 8,000 roots of hydrangea flowers including some special breeds blooming in winter. A special prize of the event is to plant hydrangea here as a commemoration. Some treasure of the temple is displayed during the event period.



● Iidaka Danlin (Hanko-ji Temple)
Temple's lecture hall, bell tower, drum tower and main gate constructions are designated as National important cultural properties. The total area of the temple is vast in 67,667m², with tall Japanese cedar trees line up in front of the hall to lead us into the depth of history.



Win
Event
Special Goods
by
Lottery!

Chiba Prefecture
Katori Region Stamp Rally

GuRuGuRu.
KaToRi.
2016.5.28 sat → 7.31 sun

Chiba Prefecture Citizens Day Katori Region Event 2016